

1 South Elevation
Scale: 1:100

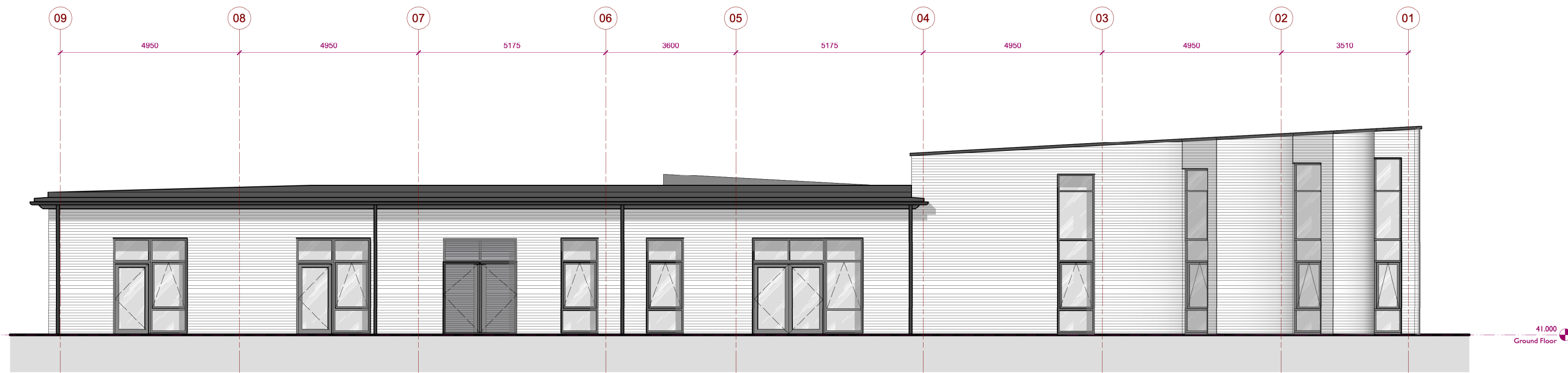

2 North Elevation
Scale: 1:100

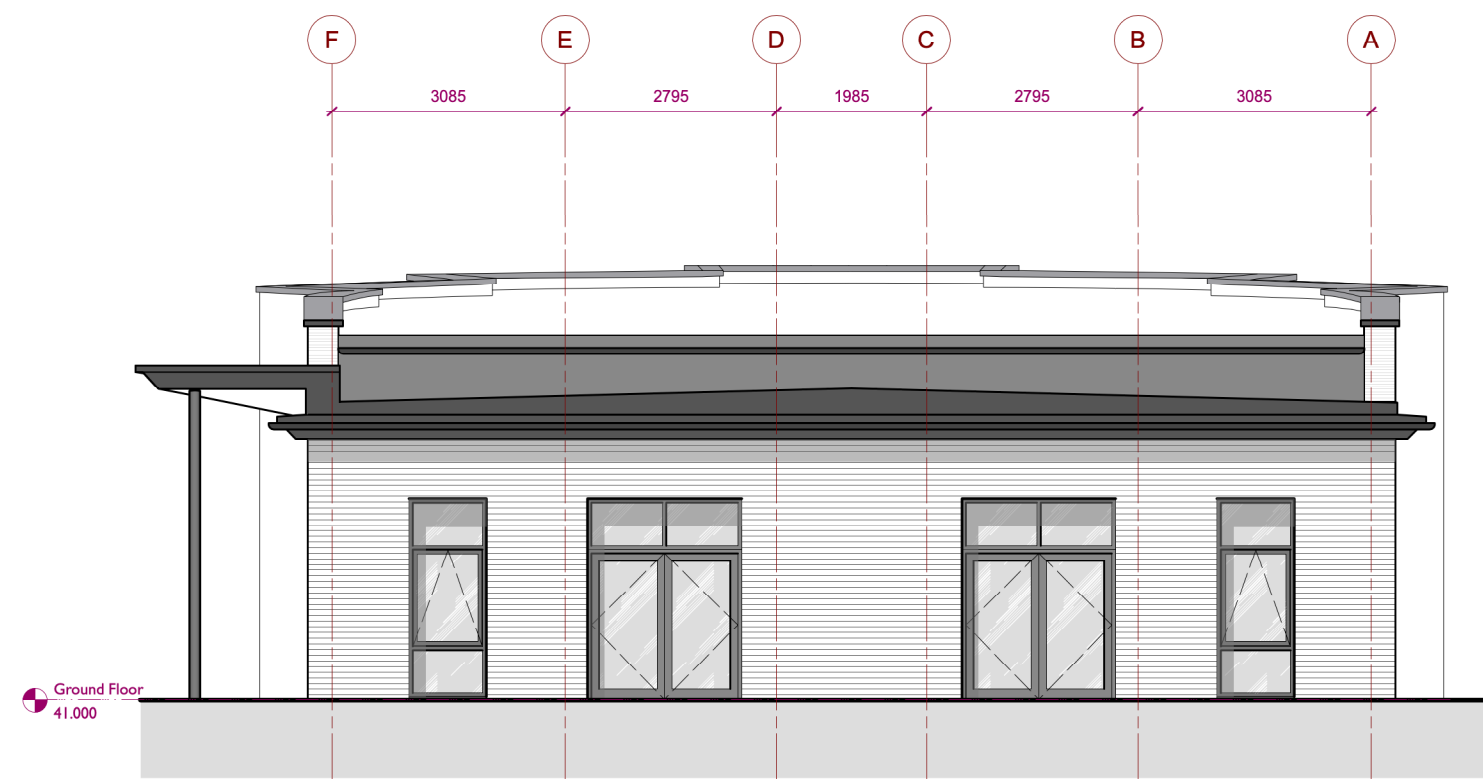

3 East Elevation
Scale: 1:100

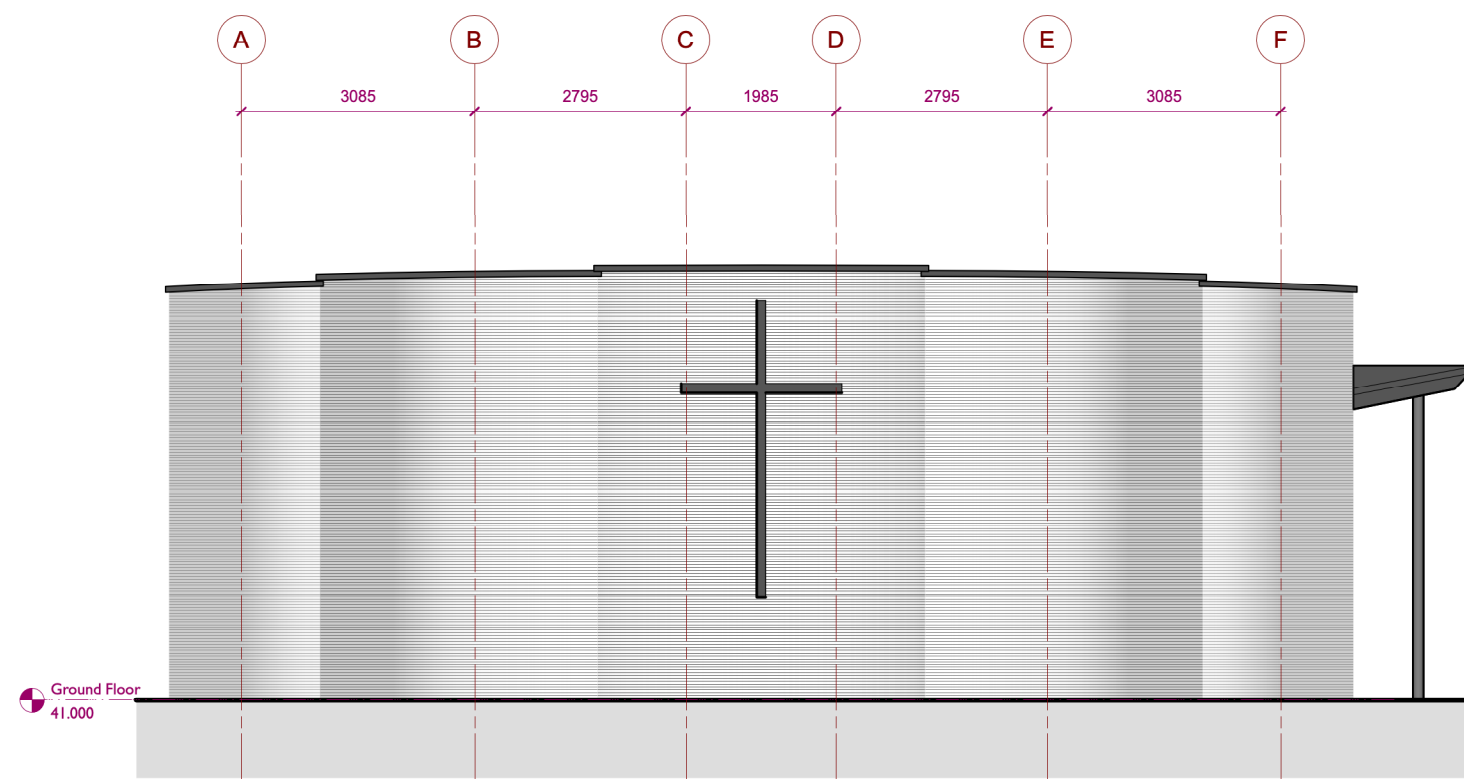

4 West Elevation
Scale: 1:100

I	07/02/22	For Design Team Information	CG
H	04/02/22	For Information	CG
G	25/01/22	Preliminary	CG
REV	DATE	DESCRIPTION	BY

AJA
Allan Joyce Architects Ltd
Architects, Landscape & Interior Design
16-20 Bath Street, Nottingham NG1 1JF
T 0115 8418418 E design@ajatltd.co.uk

CLIENT
Evesham Baptist Church

PROJECT
New Church and Community Facilities

DRAWING
Proposed Elevations

PROJECT NUMBER	SCALE @ A1	DATE	BY
1523	1:100	Apr 21	

DRAWING NUMBER	REVISION	STATUS
WD04	I	INFORMATION